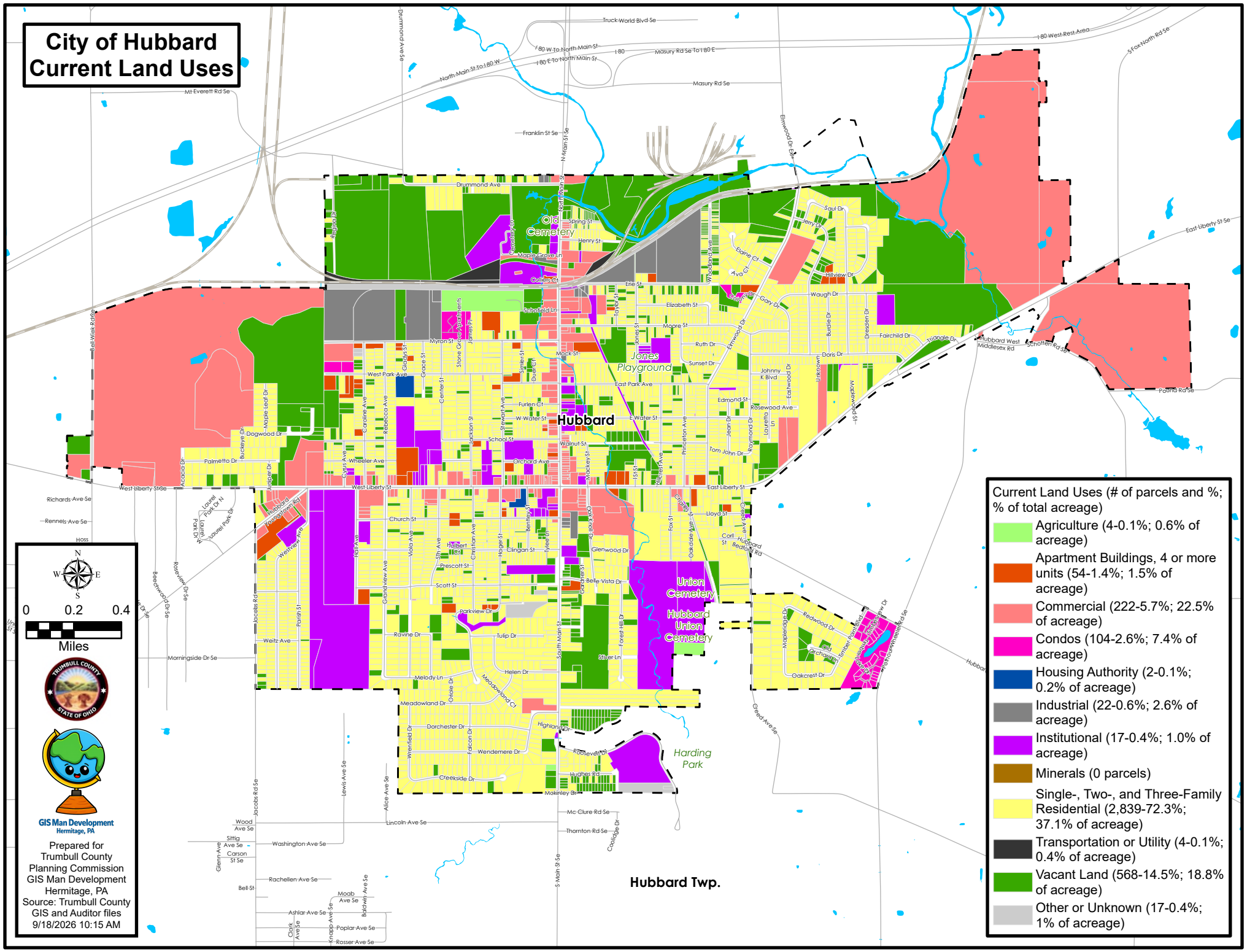City of Hubbard Current Land Uses